

WALWORTH COUNTY
SURVEYING & MAPPING
LAKE GENEVA, WISCONSIN

STATE TRUNK HIGHWAY "50"

CURTIS STREET

LOT

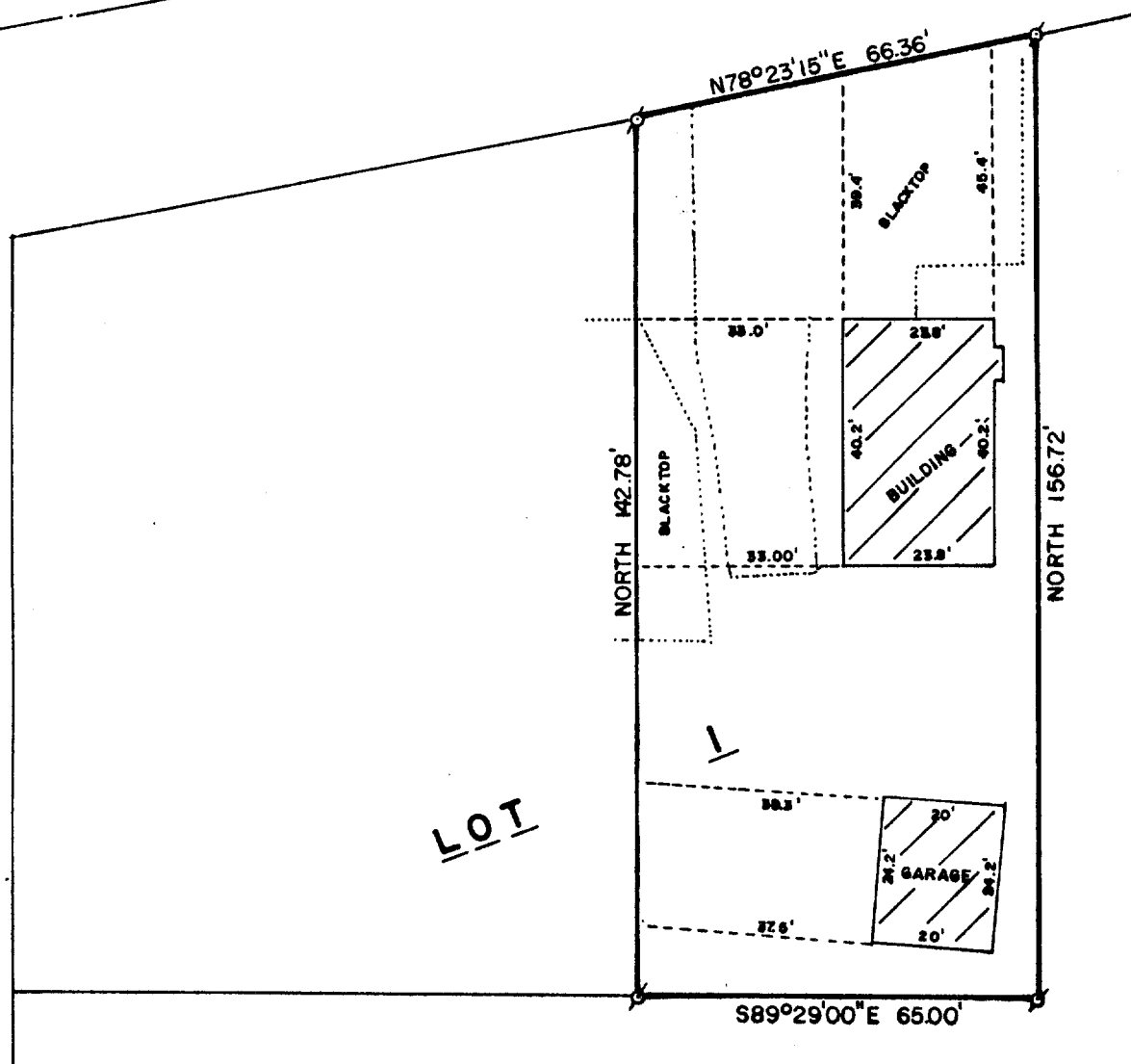

PLAT OF SURVEY OF

THE EASTERLY 65 FEET OF LOT 1 OF CERTIFIED SURVEY MAP NO. 789,
LOCATED IN THE NORTHWEST 1/4 OF SECTION 31, T 2 N, R 18 E, CITY
OF LAKE GENEVA, RECORDED IN THE OFFICE OF THE REGISTER OF DEEDS
FOR WALWORTH COUNTY ON MAY 19, 1978 IN VOLUME 3 OF CERTIFIED SURVEY
MAPS ON PAGE 317, AS DOCUMENT NO. 32866, BOUNDED AND DESCRIBED AS
FOLLOWS: BEGINNING AT THE NORTHEAST CORNER OF SAID LOT 1, THENCE
SOUTH 156.72 FEET; THENCE N89°29'00"W 65.00 FEET; THENCE NORTH
142.78 FEET; THENCE N78°23'15"E 66.36 FEET TO THE PLACE OF BEGINNING.

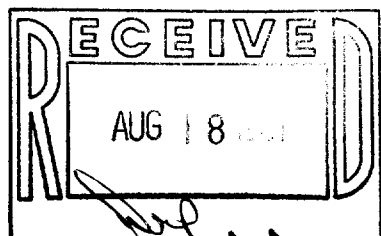

SCALE: 1"=30'

Ø - IRON PIPE FOUND

ORDERED BY: ANDREW F. ALLEN
101 BROAD STREET
LAKE GENEVA, WISCONSIN 53147

I, ROBERT M. BAERENWALD, DO HEREBY CERTIFY THAT I
HAVE SURVEYED THE PROPERTY HEREON DESCRIBED ACCORDING
TO THE OFFICIAL RECORDS AND THAT THE PLAT HEREON IS A
CORRECT REPRESENTATION OF THE PROPERTY LINES TO THE
BEST OF MY KNOWLEDGE AND BELIEF.

Robert M. Baerenwald
ROBERT M. BAERENWALD
WISCONSIN REGISTERED LAND SURVEYOR, S-1508

June 14, 1987
DATE JOB NO. 1116

NOTE: THIS IS NOT A CERTIFIED COPY UNLESS SEALED.